



FINDING THE KORYO TOURS OFFICE

TAXI TO OUR OFFICE: PLEASE PRINT OUR OFFICE MAP and PHOTO DIRECTIONS BEFORE YOU LEAVE YOUR HOME COUNTRY AND HAVE IT READY TO SHOW THE DRIVER. IF POSSIBLE HAVE YOUR HOTEL ADDRESS IN CHINESE CHARACTERS - **very few taxi drivers speak English or understand English hotel names.**

Office number: +86 10 6416 7544





Please **DO NOT** simply try to take a taxi direct to our office. The address will not be found by a driver. Instead ask to be taken to YAXIU MARKET (雅秀市场). This is a famous landmark in Beijing. It is in the Sanlitun area near to the Workers' Stadium, the Sanlitun Bar Street, and besides the Taikoo Li Mall. Nearest Subway station is Tuanjiehu Station (about 15 mins walk to the East of YAXIU Market). Note that Yaxiu Market is **NOT** the same as the Silk Market (Xiushui Market, or 秀水街)

This sentence is Chinese for 'please take me to Sanlitun Yaxiu Market' (for a taxi driver)

请带我去雅秀服装市场。

This is 'excuse me, where is Yaxiu Market?' (for if you are nearby but can't find it)

请告诉我雅秀服装市场怎么走？

1.This is Yaxiu Market (雅秀市场). Get out of the taxi and walk up this road on the west side of the market about 100m

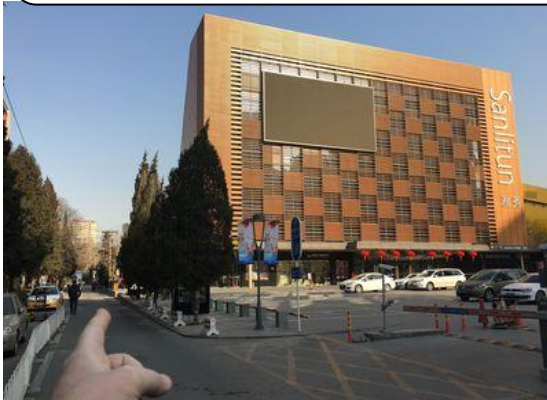

2. Turn left into the alleyway between these demolished shops



3. Walk through this gate into the housing compound. Walk straight ahead



4. After 50m you will see our office signs on the left, go to the door and ring the bell - see you inside!

